

**Minnesota Department of Agriculture
Plant Protection Division/Grain Licensing Program**

Warehouse Diagram

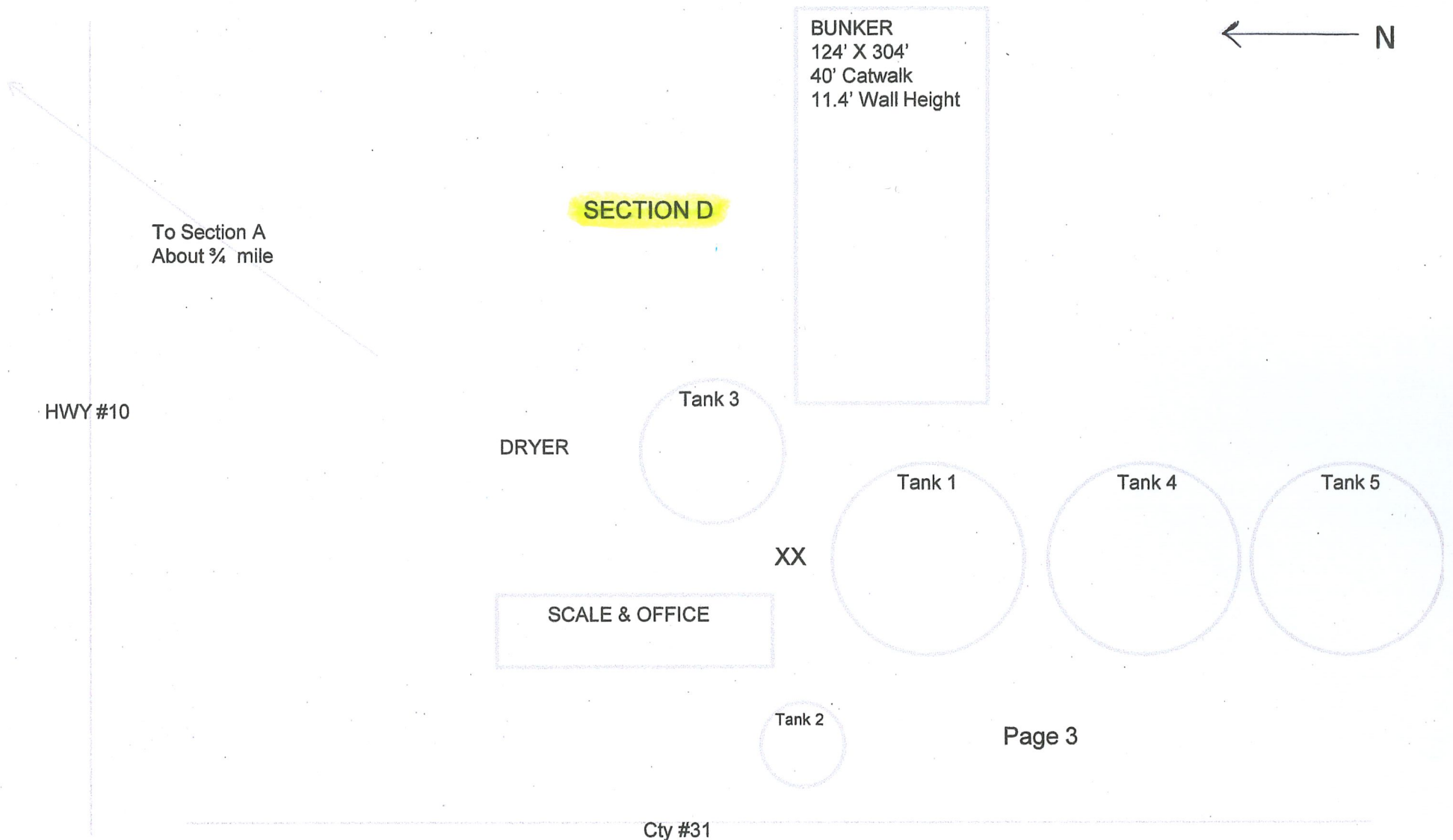

Warehouse Name/Location	County	Code/Firm	Bin Site
Hawley Cooperative Elevator Co.	Hawley, MN.	Clay	2-0525
			Section D



Client ID: 20525

Minnesota Bin Capacity Chart

12/14/2011 10:48:37 AM

Exam Date:12/14/2011

HAWLEY COOPERATIVE ELEVATOR CO.
 316 5th STREET PO BOX 9
 HAWLEY, MN
 County: Clay

Page: 9

Examiner: Rengo

Status	Section	Bin Number	Bin Type	Base Point	Diameter or Bu/Ft (Irreg).		Side wall	Add for Hopper	Effective Depth	Add for Peak	Depth for Capac.	Bushels per Foot	Base Pack%	Bushel Capacity with Pack
					Length	Width								

Facility: Hawley**Section: D**

	D	BUNKER	Flat	11.4' TOP OF CEMENT	0.000	304.0	124.0	11.40	0.000	11.400	0.000	11.4	30302.3	10.0	379,991
	D	TANK 1	Peaked	Top of sidewalls.	72.500	0.000	0.000	66.00	0.000	66.000	5.100	71.1	3318.5	10.0	259,540
	D	TANK 2	Peaked	Top of sidewalls.	16.000	0.000	0.000	25.00	2.000	27.000	1.000	28.0	161.6	5.80	4,787
	D	TANK 3	Peaked	Top of sidewalls.	42.800	0.000	0.000	44.00	0.000	44.000	2.600	46.6	1156.5	10.0	59,282
Added	D	TANK 4	Peaked	Top of sidewalls.	72.000	0.000	0.000	70.00	0.000	70.000	5.000	75.0	3272.9	10.0	270,015
Added	D	TANK 5	Peaked	Top of sidewalls.	72.000	0.000	0.000	70.00	0.000	70.000	5.000	75.0	3272.9	10.0	270,015

Facility: Hawley Section: D Total: 1,243,630

To Even: 1,244,000

Overall Licensed Bin Capacity for:

HAWLEY COOPERATIVE ELEVATOR CO.

Licensed Capacity:

(includes pack)

1,787,544 Bu.

Licensed Capacity (to even):

(includes pack and section totals are rounded up to next highest 1000)

1,789,000 Bu.
